

# ORDER FORM

## Veranda Roof

**ORDER** e: roofsales@ultraframe.co.uk

**QUOTE** e: quotes@ultraframe.co.uk

New Build     Replacement Project

### PLAN VIEW

ACCOUNT No.

Company Name .....

Order Number .....

**JOB REFERENCE** .....

Company Contact .....

Telephone No. ....

Email .....

Delivery Address .....

.....

.....

**POSTCODE** .....

Delivery Date Req .....

Quotation Ref .....

### FRONT ELEVATION

#### CRITICAL INFORMATION

**\*Required for structural snow / wind loading**

\*Site Postcode .....

Roof Pitch (°) .....

Roof height restriction .....

Frame width .....

**CUSTOMER NOTE: Please carefully read the insulated perimeter pelmet design guide before filling in order details.**

#### HOW TO PLACE AN ORDER FOR VERANDA ROOF:

#### LEFT ELEVATION

#### RIGHT ELEVATION

1. Sketch plan & elevations.  
(If necessary, attach photos of existing property. Indicate on drawings if any part of project is existing).
2. Mark and caption the positions of all walls, brick piers, windows/doors, cut outs / intrusions.
3. Mark the preferred positions of any
  - a) roof windows
  - or b) rectangular glazed panels.
4. Upon placement of your Veranda Roof order, an order confirmation is generated which must be signed and emailed back.

Job No.:3598

Please sign and return to  
roofsales@ultraframe.co.uk

SIGNED .....

DATE .....

# ORDER FORM

# Veranda Roof

**JOB REFERENCE** .....

<b>ROOF COLOUR</b>	White	Deeplas	Mahogany	Light Oak	Rosewood	Bespoke RAL/BS Colour
External	<input type="checkbox"/>	<input type="checkbox"/>	<input type="checkbox"/>	<input type="checkbox"/>	<input type="checkbox"/>	<input type="checkbox"/> .....
Internal	<input type="checkbox"/>	<input type="checkbox"/>	<input type="checkbox"/>	<input type="checkbox"/>	<input type="checkbox"/>	<input type="checkbox"/> .....

**CONSERVAFLASH      BAR UNDERCLADDINGS**

<input type="checkbox"/> Soaker Only	<input type="checkbox"/> Standard (uPVC)
<input type="checkbox"/> Yes	<input type="checkbox"/> Aluminium

**TOP CAPPINGS**

Dome (uPVC)  
 Aluminium  
 Bevel

**TIE BARS**

White Tie Strut  
 TBRK (If possible)  
 Brass  
 Chrome

**DETAIL UNDER EAVES BEAM**

Fixed frames  
 Bi-folds  
 Width of Bi-fold .....  
(N.B. Bifolds greater than 3m may require a goal post)

**FASCIA CLADDING**

Standard PFTBV  
 Ultraselect  
 Ultraselect style .....

**WALLPLATE TYPE**

MK 5 Half ridge  
 Ventilated

**SUPPORT POST**

Oak  
 Round Aluminium

**RWP**

Chains  
 Round (concealed in the round support post)

**CONSERVAGLASS OPTIONS - BLACK WARM EDGE SPACER**

**TIER 1 - CONSERVAGLASS**

C'Glass SMG Blue     C'Glass SMG Neutral  
 C'Glass SMG Bronze     C'Glass SMG Aqua

**TIER 2**

C'Glass 4S Blue     C'Glass 4S Neutral  
 C'Glass 4S Bronze     C'Glass 4S Aqua

**TIER 3**

C'Glass SMG  
Ultimate Blue

**TIER 4**

C'Glass SMG  
Ultra83 Blue

**POLYCARBONATE**

Size     25mm     35mm  
Colour     Clear     Opal     Bronze     Bronze / Opal     Heatguard / Opal

**UNGLAZED**

Polycarb     25mm     35mm  
Glass     24mm

**ROTABOND SEALANT - MS POLYMER**

White (NCGS001W)     Black (NCGS001B)    No. Tubes Req: .....    N.B. For use with Conservaglass

**ROOF VENTS AND MECHANISM (mark plan)**

Manual with brass     Manual with chrome     Electric switch/mechanism     Electric with rain sensor / thermostat

**ANCILLARY EXTRAS**

Job No.:3598

Please sign and return to  
roofsales@ultraframe.co.uk

SIGNED .....

DATE .....

## RULES FOR VERANDA ROOF

- i. Roofs are to be pre-erect.
- ii. Lead times on Veranda roofs are on 4 weeks from receipt of signed confirmation.
- iii. Confirmation from the customer on what is going underneath the eaves beam must be supplied to enable accurate structural stability.
- iv. If a customer is having full span bi-folding doors then the roof may require a goal post.
- v. Muntin bar is specified in the position between the CRN/2 and the eaves due to the uplift of the roof which may cause vibration to the glass and if in one piece it could shatter - if a customer requires another piece of muntin bar further up the roof this can be supplied in addition to the 1 piece.
- vi. We advise our customers to take the Veranda beam at 5 - 10 pitch - if they require a steeper pitch this is possible but an additional cost could be incurred for the special veranda end plates that have to be made on a job by job basis and also the CRN/2 cannot be used as the bars will clash with the top of this.
- vii. FFL (finished floor level) - we need to know that the customer is going to have to the external of the roof so that we can ensure that the support posts will work and be supplied to the correct length.
- viii. If the roof design incorporates a 90 return then the facet size and pitch will need to be the same - this is because the weld line for the Veranda beams needs to match.
- ix. If support posts need extending below FFL please state length required.

## SIDE VIEW DETAIL OF VERANDA BEAM

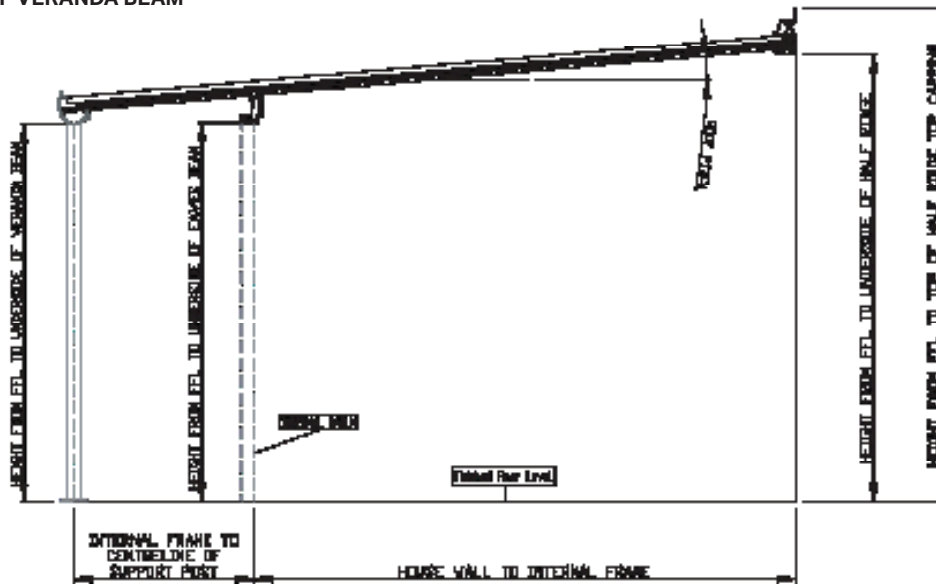

## SIDE VIEW DETAIL OF REVERSE VERANDA BEAM

