

# STRATUS ENQUIRY FORM v8

Email all enquiries to: [orders@stratus-lantern.co.uk](mailto:orders@stratus-lantern.co.uk)  
Tel: 01200 452904

Company: .....  
Account No. ....  
Address: .....  
.....  
Postcode:.....  
Tel: .....  
Fax: .....  
Mobile: .....  
Contact Name: .....

Important! Please note dimension for the Stratus lantern roof are taken to the outside of the timber support frame.

Required delivery date: ..... / ..... / .....  
Order reference: .....  
Signature: .....

Quote:  Order:  Page:  of

## STYLE OPTIONS

Width W: ..... mm

Length L: ..... mm

Width (W) & Length (L) dimension to outside of timber support frame

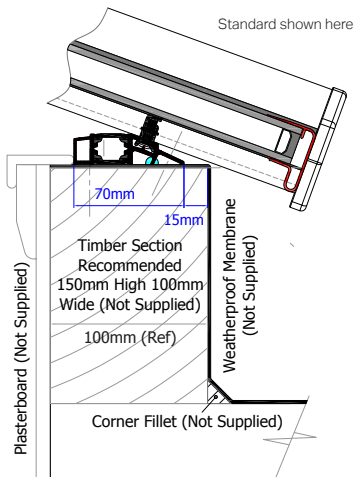

## SKETCH OF DESIGN (EXTERNAL VIEW)

Use the template to draw the desired rafter layout of your roof design giving your dimensions in millimetres

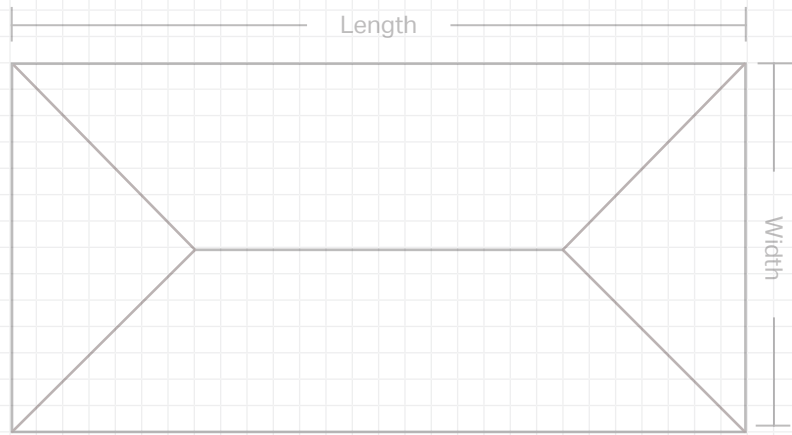

We will use 0.6kn/m<sup>2</sup> to calculate the snow loading on this roof, if you need this changed please let us know.

### STYLE

- Pyramid
- Style 1
- Style 2
- Style 3
- Style 4
- Style 5
- Style 6
- Style 7

If a lantern style is not selected, then we will quote for the style with less bars.

### ROOF COLOUR

- White External and Internal
- Grey External and Internal
- Grey External and White Internal
- RAL Colour External.....
- RAL Colour Internal.....

External and Internal grey is RAL 7016. External white is RAL 9016, while Internal white rafter trims are PVC-U.

### ROOF GLAZING

- Conservaglass 1.2 Blue
- Conservaglass 1.2 Neutral
- Conservaglass 1.2 Aqua
- Conservaglass 1.2 Bronze
- Celsius One Blue Tint
- Celsius Elite Blue Tint
- Celsius Clear Neutral Tint
- Unglazed

### ROOF VENT

- <800mm     >800mm
- Excluding Pole - Brass
- Excluding Pole - Chrome
- with Pole - Brass
- with Pole - Chrome
- with Pole - Brass Telescopic
- with Pole - Brass Med
- with Switch
- with Thermostat

### GENERAL INFORMATION

- Roof Pitch Fixed 20°
- 24mm glazing in all lantern roofs
- Available in any RAL Colour
- All lantern roofs are supplied with Aluminium external glazing bar cappings and castings
- All lantern roofs are supplied with PVC-U internal glazing bar cappings
- Lead time for orders: 8 - 10 Days
- Any 4 way lanterns bigger than 1.5m x 1.5m are limited to use in snow load areas of up to 1.07kn/m<sup>2</sup>
- Maximum Size for contemporary Roof: Length L=3000mm / Width W=1500mm\*\*
- Maximum Size for 2-Way lantern roof: Length L=6000mm / Width W=1500mm\*\*
- Maximum Size for 3-Way lantern roof: Length L=6000mm / Width W=3000mm\*\*
- Maximum Size for 4-Way lantern roof: Length L=2000mm / Width W=2000mm\*\*
- Suggested timber support to be 100mm wide by 150mm high (not supplied with lantern roof)
- For optimum aesthetic appeal use Width W x 1.5/2/2.5 etc to obtain Length L (e.g 1400mm W x 1.5 = L 2100mm)
- Glass with at least 1.2 U-value can be used on most sizes of Stratus Lantern. Lanterns with less than 0.6m projection will require 1.0 U-value glass. Please refer to the Thermal Design Guide or a confirmed U-value of each product.

\*\*Maximum Sizes Shown refer to External

The Stratus Lantern roof has been specifically designed to be fastened down to a structurally supportive upstand in a flat roof situation. It is the sole responsibility of the installing company to make sure the supporting superstructure is designed to resist the lateral loads imposed by the Stratus Lantern.

We reserve the right to alter specifications and descriptions without prior notice as part of our policy of continuous development. E&OE. Version 2.

Date: ..... / ..... / ..... Signed: .....

Print: .....

Our conditions of sale shall apply to the sale of the goods to the exclusion of all other terms, unless agreed in writing by Ultraframe (UK) Ltd.

Tel: 01200 452904 | Email: [orders@stratus-lantern.co.uk](mailto:orders@stratus-lantern.co.uk)

